

MMDA 'C' / PP NO. /  
 C.N. 1588/93  
 Asst. Secy. 2/10  
 PART I  
 PART II  
 A.P. 00

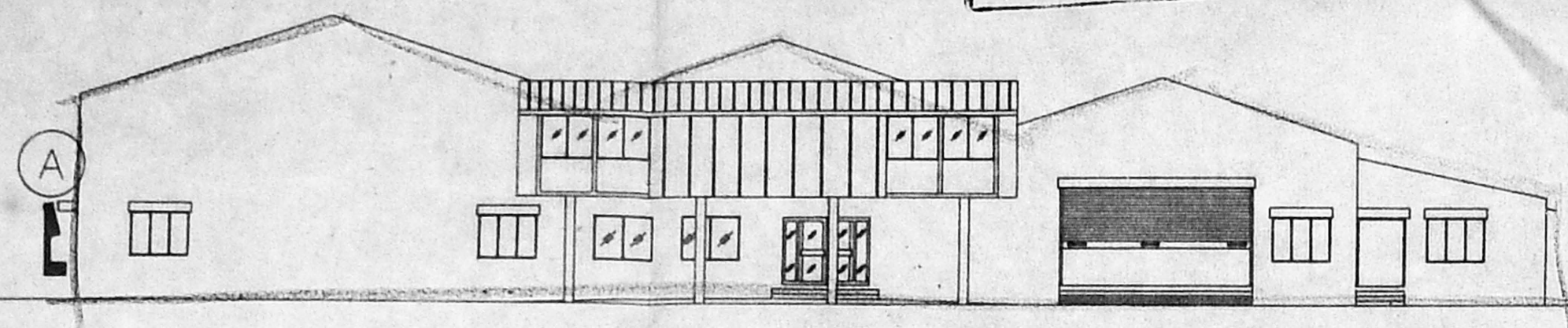

ELEVATION

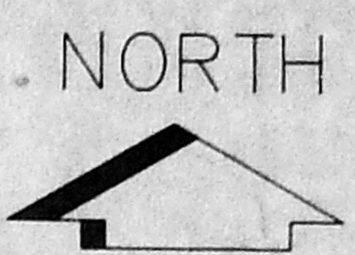
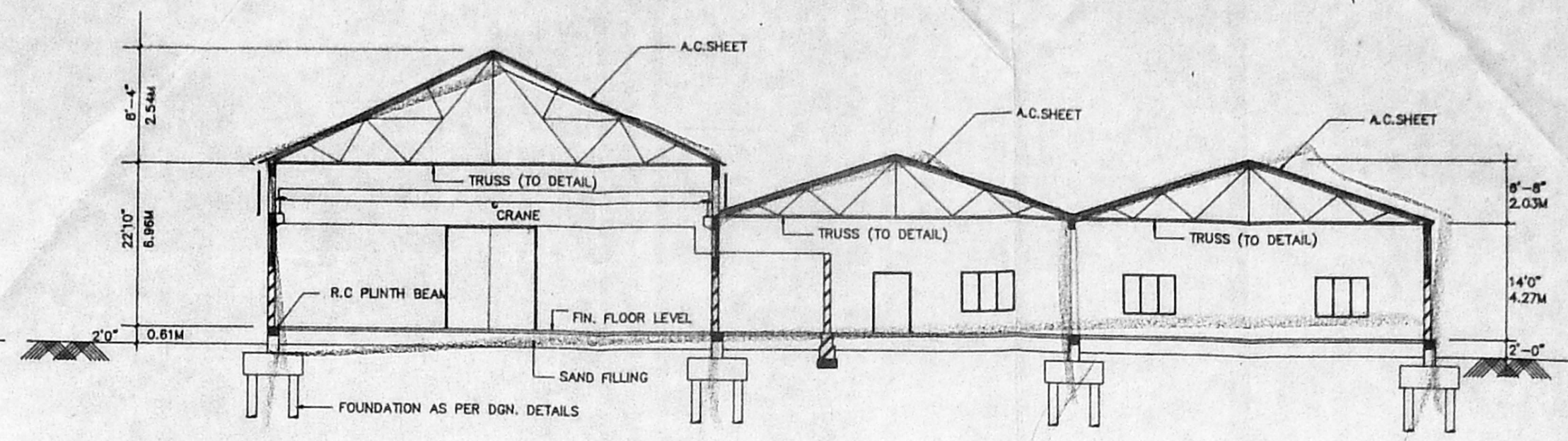

SECTION AT A-B

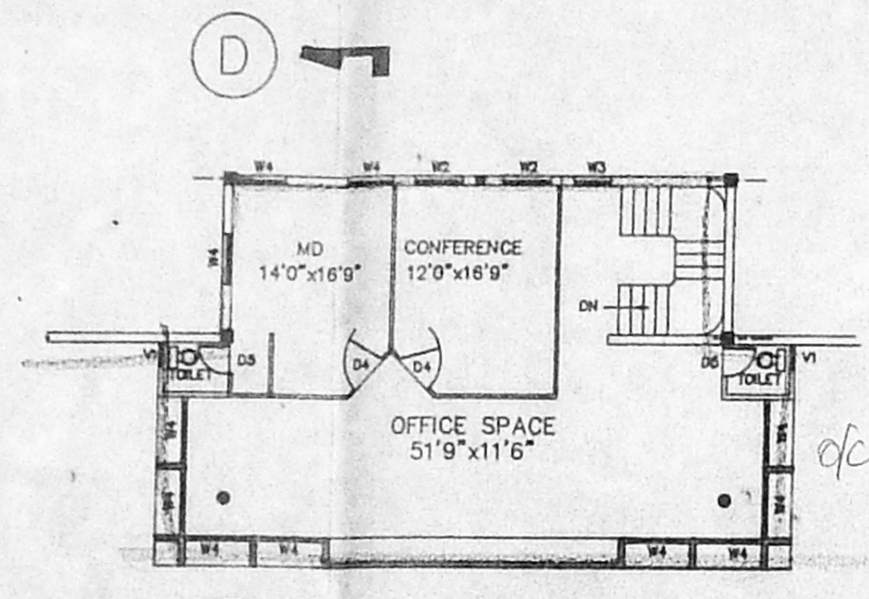

MEZZANINE FLOOR - PLAN

Planning Permit No. C/PP/123/93  
**APPROVED**  
 SUBJECT TO THE CONDITIONS IN THIS OFFICE LETTER.  
 No. C2/1588/93 Date 12-9  
 FOR MEMBER SECRETARY  
 MADRAS METROPOLITAN  
 DEVELOPMENT AUTHORITY  
 MADRAS - 600 008.

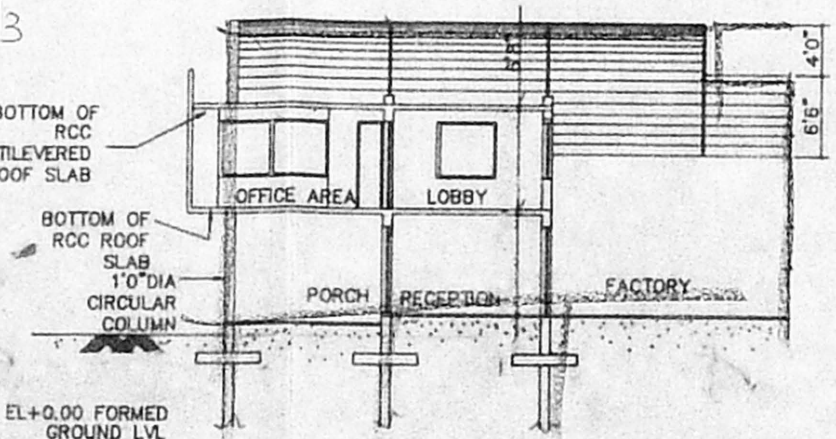

SECTION AT C - D

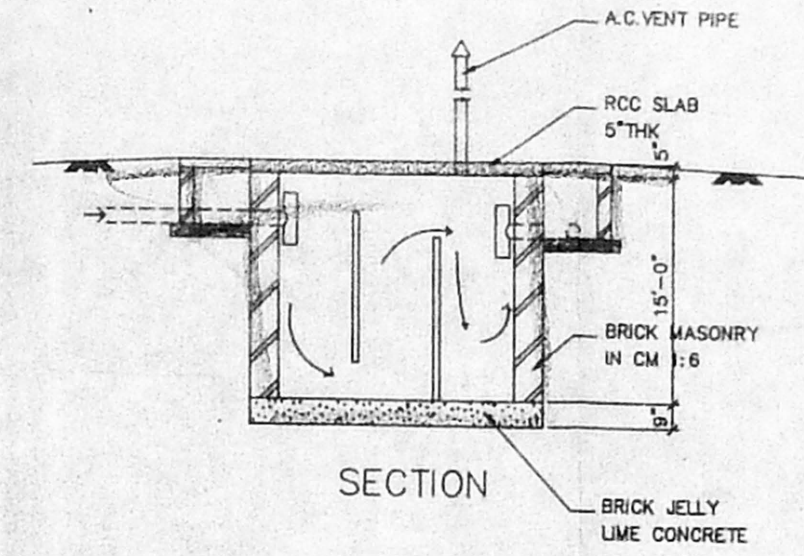

SECTION

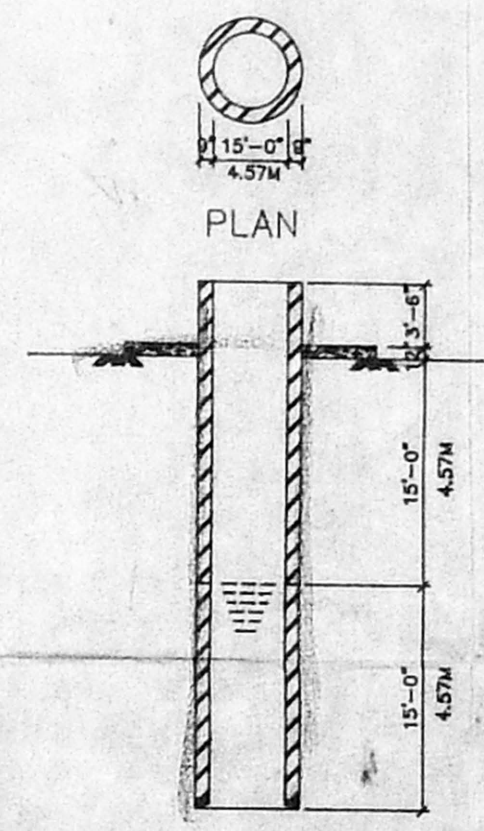

SECTION

15"-0" Ø WELL DETAILS  
 SCALE=1"=4'-0"

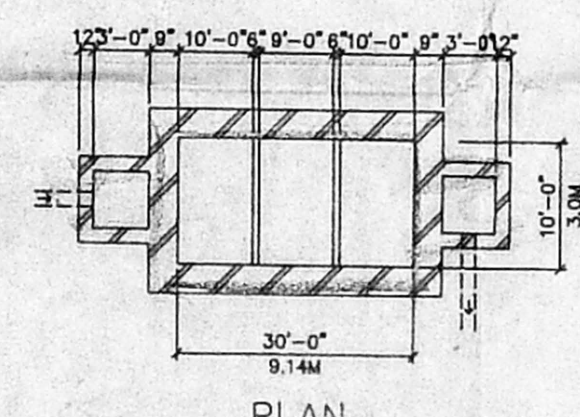

SEPTIC TANK DETAILS  
 SCALE: 1"=4'-0"

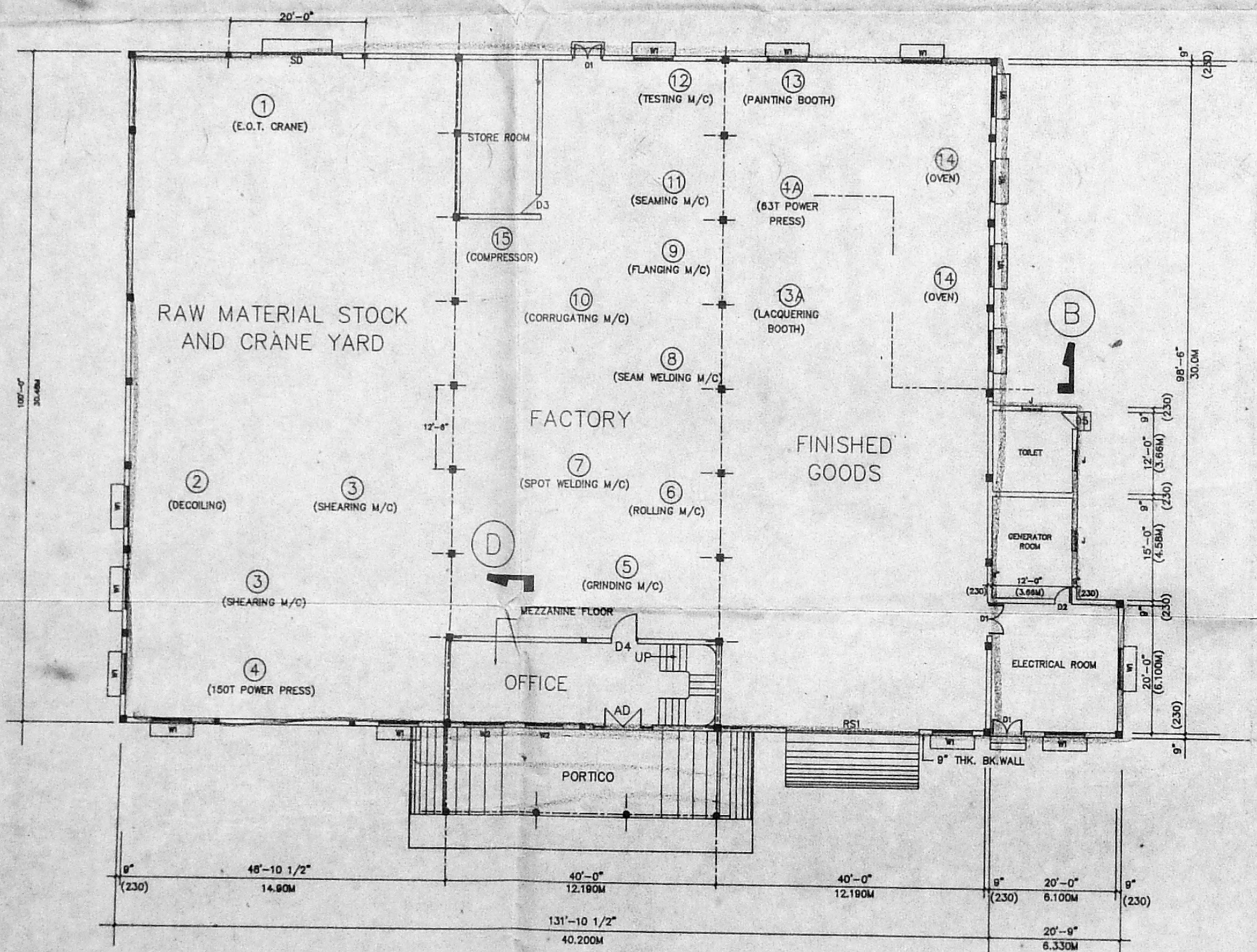

PLAN

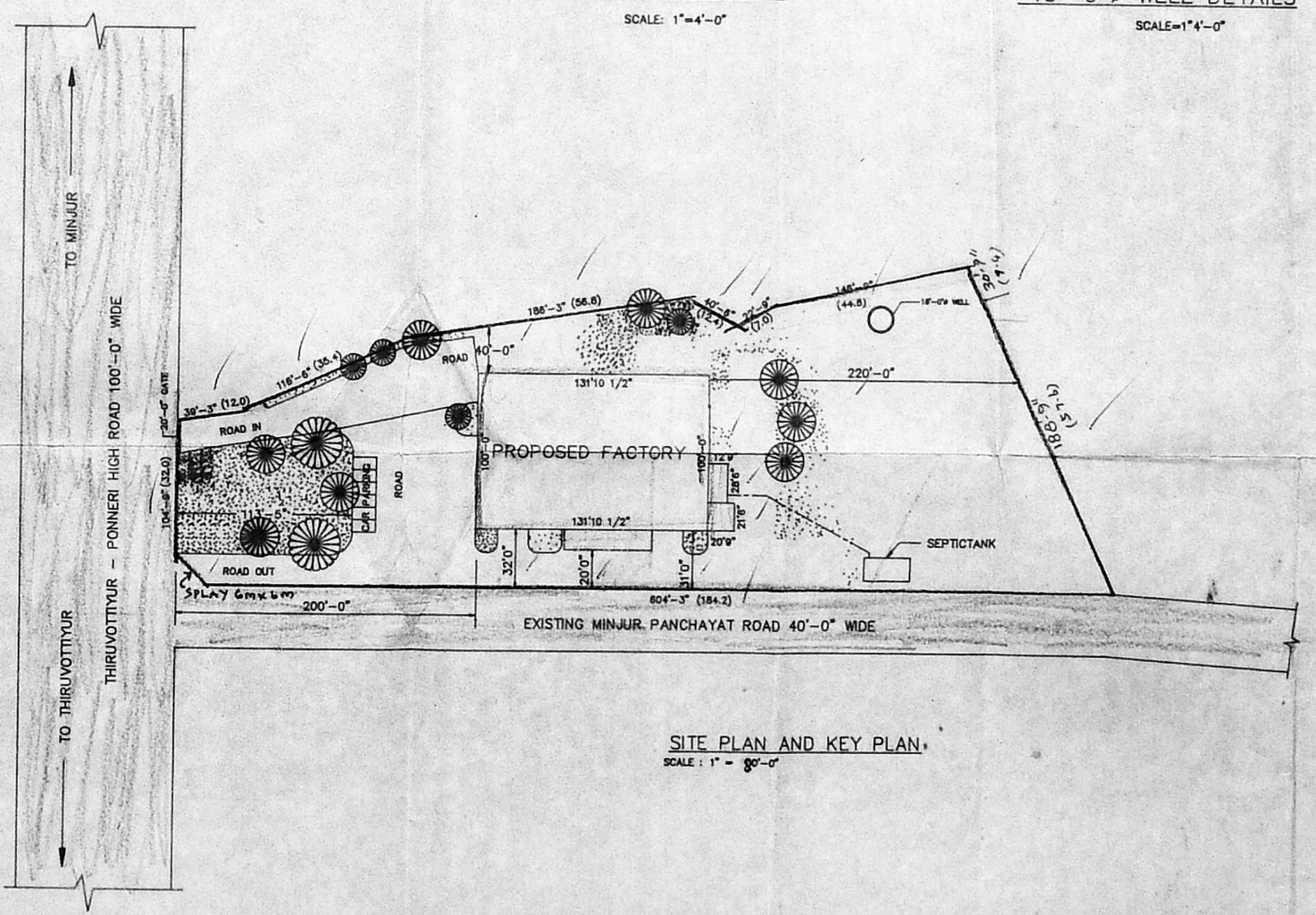

SITE PLAN AND KEY PLAN  
 SCALE: 1"=80'-0"

SCHEDULE OF JOINERY

TYPE	SIZE	DESCRIPTION	QTY
A0	9'0" x 7'8"	AL. GLAZED DOOR	1
D1	5'0" x 7'0"	STEEL DOOR	3
D2	3'0" x 7'0"	STEEL DOOR	1
D3	4'0" x 7'0"	STEEL DOOR	1
D4	4'0" x 7'0"	FLUSH DOOR	3
D5	2'8" x 7'0"	FLUSH DOOR	3
SD	14'0" x 12'0"	STEEL SLIDING DOOR	1
W1	6'0" x 4'6"	STEEL WINDOW	15
W2	3'0" x 4'6"	AL. GLAZED WINDOW(SLIDING)	4
W3	3'0" x 4'6"	AL. GLAZED WINDOW(OPENABLE)	1
W4	4'0" x 4'6"	AL. GLAZED WINDOW(SLIDING)	11
Y1	2'6" x 2'0"	STEEL WINDOW	2
RS1	20'0" x 10'0"	ROLLING SHUTTER	1

MACHINERY DETAILS

M/C NO.	NO.OFF	DESCRIPTION	H.P.
1	1	E.O.T. CRANE	26.0
2	1	DECORLING AND STRAIGHTENING M/C	7.5
3	2	SHEARING M/C	20.0
4	1	150 T POWER PRESS	14.75
4A	1	63T POWER PRESS	7.38
5	1	GRINDING M/C	17.0
6	1	ROLLING M/C	2.0
7	1	SPOT WELDING M/C	16.10
8	1	SEAM WELDING M/C	160.0
9	1	FLANGING M/C	10.0
10	1	CORRUGATING M/C	3.0
11	1	SEAMING M/C	40.0
12	1	TESTING M/C	2.0
13	1	PAINTING BOOTH	10.0
13A	1	LACQUERING BOOTH	10.0
14	2	OVEN	8.0
15	1	COMPRESSOR	10.0
LIGHTING & OTHERS			30.0
			393.73

DRAWN BY: S.D.LAMECH DATE: 12.3.92  
 SCALE: 1" = 16'-0"

PROPOSED FACTORY SHED WITH 400HP AND OFFICE FOR BETA INDUSTRIES LIMITED S.NO: 650 PART - VALUR VILLAGE-THIRUVOTTIYUR - PONNERI HIGH ROAD MINJUR PANCHAYAT PONNERI TALUK

PLAN, SECTION AND ELEVATION

COLOUR INDEX

PROPOSED	[Symbol]
ROADS	[Symbol]
BOUNDARY OF SITE	[Symbol]

FOR BETA INDUSTRIES LTD.  
 S. DURAI PANDIAN  
 Director  
 SIGNATURE OF OWNER  
 S. Durai Pandian  
 S. DURAI PANDIAN  
 B.E., AMISE, F.I.I. Arch.  
 Chartered Engineer and Graduate Consultant  
 Reg. No. 10424, Tamil Nadu Engineering  
 License. Surveyor's Registration No. 14  
 385/14, Srivilliputhur, P.O. - 605 014  
 LICENSURED SURVEYOR No. 10.